

## GOOD PRACTICE 良好作业方式

Fencing of Working Area with Safety Signs & Notices 进工作出入口有安全围栏并张贴安全指引及通告



1

Lift Shaft Openings were securely enclosed 升降机槽口保持关闭并锁上



## GOOD PRACTICE 良好作业方式



**Safety rules and warning notice were displayed at the landing place of lift pit.**

安全 规则和警告展示在电梯的地方



**Warning sign was displayed in the lift door**

在电梯门展示警告标志



# GOOD PRACTICE 良好作业方式



**Passageway was maintained in proper order in the lift machine room**

在电梯机房的通道保持畅通

## GOOD PRACTICE 良好作业方式



4

***Independent life lines were installed to the steel bracket above the car top.***

在顶部安装钢支架及提供独立救生绳





## GOOD PRACTICE 良好作业方式



5

**Guard-rails and toe-boards were installed on the car top.**

安装护栏和底护板



## GOOD PRACTICE 良好作业方式



**Metal scaffolding was provided inside the lift shaft together with safety nets.**  
金属棚架内轴提供安全网



## GOOD PRACTICE 良好作业方式



**Eyebolt was installed as the anchor for independent life lines outside the lift door.**

电梯外门安装吊环以作独立救生绳锚。



# GOOD PRACTICE 良好作业方式

**Tool box and bucket were provided to the workers.**  
提供工具箱给工人



8

**Site store room was maintained in clean and tidy order.**  
储藏室保持干净整洁





# GOOD PRACTICE 良好作业方式



**Proper Stacking of Materials on Site**  
正确地放置工具及物料

## GOOD PRACTICE 良好作业方式



10

**Electric Cables were Adequately  
Suspended**  
电线挂于高位

## GOOD PRACTICE 良好作业方式



**Safety signs were displayed in the control panel of lift.**  
安全标志显示在控制面板

11



**Emergency stop was installed to the control panel of lift.** 安  
装紧急停止按钮在电梯的控制  
面板。





## GOOD PRACTICE 良好作业方式

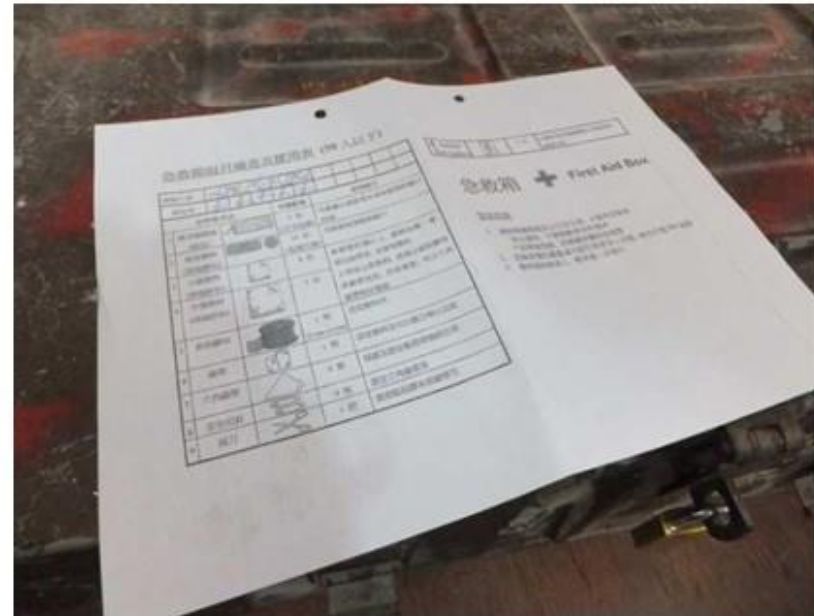

**First aid box was provided in proper order with an inspection checklist.**

12 提供急救箱中及有正确的检查清单



## GOOD PRACTICE 良好作业方式



**Fire extinguisher was provided and maintained in proper order in the store room**

在储藏室提供有效的灭火器

13



**Safety poster and resuscitation notice were displayed in the store room.**

在储藏室展示安全海报



## GOOD PRACTICE 良好作业方式

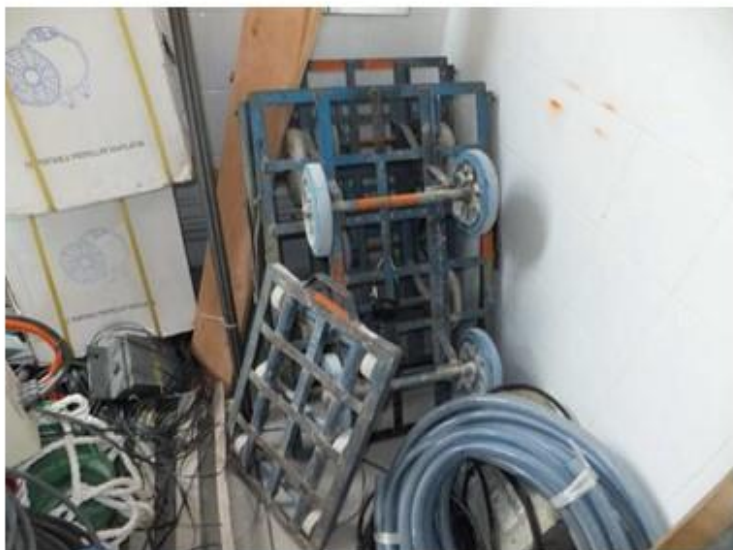

**Trolleys were provided as the mechanical aids for material handling.** 提供手推车作为物料搬运机械辅助。



**Safety lamp was double insulated type.** 双重绝缘型的安全灯。





## GOOD PRACTICE 良好作业方式

Fencing of Working Area with Safety Signs & Notices 进工作出入口有安全围栏并张贴安全指引及通告



Lift Shaft Openings were securely enclosed 升降机槽口保持关闭并锁上



# GOOD PRACTICE 良好作业方式

Notices of Proper Use of Fall Arresting Equipment  
正确使用防坠装置的告示



# GOOD PRACTICE 良好作业方式

Provision of proper working platform  
提供安全工作平台



17





# GOOD PRACTICE 良好作业方式

Anchorage Points of Lifelines in Lift Shaft  
升降机槽内设有防堕装置包括防堕锚固点



## GOOD PRACTICE 良好作业方式

Proper use of the Fall Arresting  
Equipment 施工时正确使用防坠  
装置



## GOOD PRACTICE 良好作业方式

Working platform provided with full set of toe-boards and guard-rails in the metal scaffold inside the lift shaft  
工作平台有 踢脚板和安全围栏



## GOOD PRACTICE 良好作业方式



Top Limit Switch on the lift shaft  
升降机设有最高速度限制





# GOOD PRACTICE 良好作业方式

Good Housekeeping for Storage of Workers' Personal Equipment

个人防护装备存储区



22



# GOOD PRACTICE 良好作业方式

Proper Stacking of Materials on Site  
良好工地整理



23

Provision of fire extinguisher in lift machine room  
在电梯机房提供灭火筒



# GOOD PRACTICE 良好作业方式

Dangerous parts of lift motor were effectively guarded  
升降机危险部件已有适当保护



## GOOD PRACTICE 良好作业方式



Emergency stop switch was fitted on top of lift car  
已安装紧急停止装置



## GOOD PRACTICE 良好作业方式



Establishment of tag out system for testing and commissioning

在测试和验收升降机时使用标签识别状态



## GOOD PRACTICE 良好作业方式



Workers Wearing PPE on Site  
正确使用个人防护装备



Provision of Head Lamp  
工作时使用头灯



## GOOD PRACTICE

- Provision of proper working platform.
- 提供安全工作平台.



## GOOD PRACTICE

- Lift shaft opening securely enclosed.
- 电梯槽适当围封.





## GOOD PRACTICE

- Floor opening clearly labeled.
- 地洞有清晰标示



## GOOD PRACTICE

- Provision of nylon net in lift shaft to prevent fall of objects.
- 在电梯槽内提供尼龙网以防止物料下坠



## GOOD PRACTICE

- Proper use of safety harness when working
- 正确使用安全带

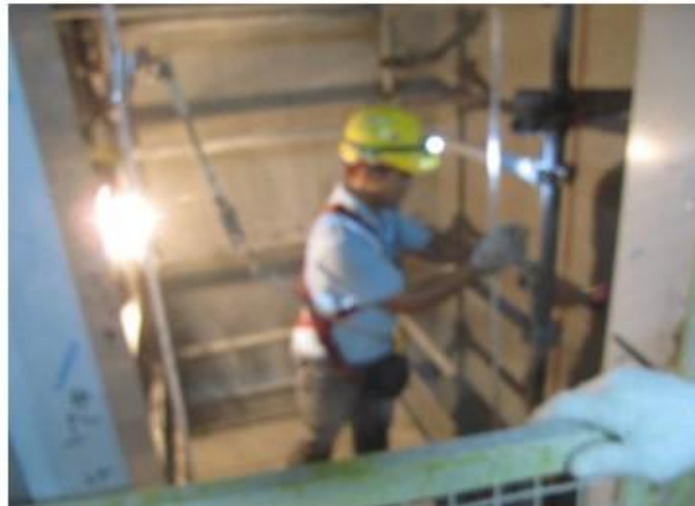

## GOOD PRACTICE

- Dangerous parts of lift motor were effectively guarded
- 升降机危险部件已有适当保护





## GOOD PRACTICE

- Proper low voltage hand tools.
- 使用低压电手工具



# GOOD PRACTICE

- Conduct noise assessment.
- 进行噪音评估.

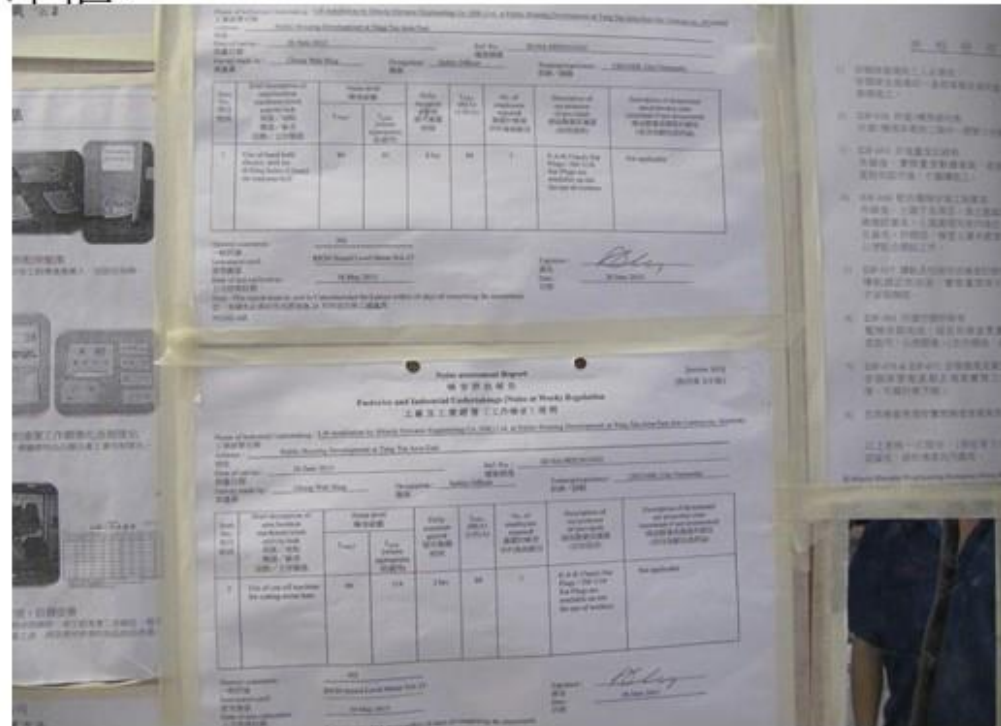

## GOOD PRACTICE

- Lift car top platform with guardrails & toeboards
- 机顶装有围栏及底护板



## GOOD PRACTICE 良好作业方式

- Implementation of lock-out system on electrical supply system
- 为供电系统实施上锁系统





## GOOD PRACTICE 良好作业方式

- Safe means of access was provided to lift car top
- 提供安全通道进出升降机顶

