



WORKING AT HEIGHT

高空工作

2

USE OF LADDER PLATFORM WITH GUARD-RAILS FOR WORKING AT HEIGHT BELOW 2M

两米以下高处工作使用有围栏的梯台



3



SAFE ACCESS TO EXCAVATION

泥坑安全上落途徑



SAFE ACCESS AND EGRESS

安全上落通道



STEP PLATFORM WITH FENCING

加建围栏的踏台



穩固圍欄

SECURE GUARDRAILS INSTALLED



7



BICYCLE LOCK TO SECURE PERIMETER FENCE

FENCE以单车锁巩固周界围栏



STEPLADDER WITH GUARDRAILS

装上围栏的踏梯



提供有围栏的工夫檯

PROVIDE STEP PLATFORM INSTALLED WITH GUARD-RAILS

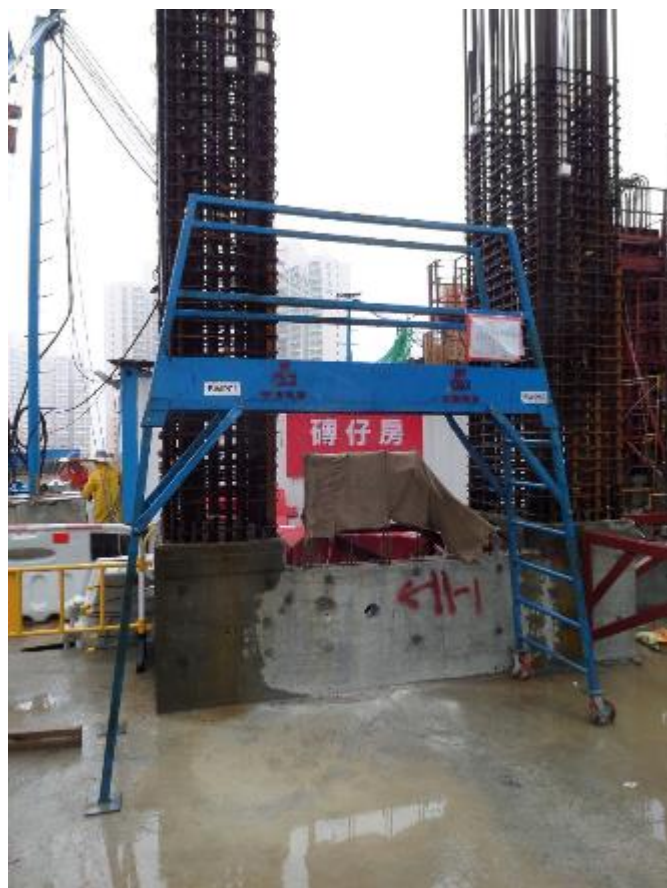

高處工作安全三寶

職業安全健康局

中小型企業
輕便工作台
資助計劃

職業安全健康局 勞工處

贊助：MTR

輕便工作台
計劃詳情

輕便工作台
計劃詳情



为低于两米的工作提供有围栏的工作台

PROVIDE WORKING PLATFORM WITH GUARD-RAILS FOR WORKING
BELOW 2M



高處工作安全三寶

職業安全健康局

中小型企業
流動工作台
資助計劃

職業安全健康局 勞工處

流动式工作台 (2米以下)

MOBILE WORKING PLATFORM (BELOW
2M)



自动升降台于不使用时以帆布遮盖

MOBILE PLATFORM WAS COVERED WHEN NOT IN USE



于吊船上清晰显示安全信息 SAFETY INFORMATION DISPLAYED CLEARLY AT SWP



履帶式吊重機裝有供上落的梯子 ACCESS LADDER INSTALLED AT CRAWLER CRANE



终止环：附有索眼心环的绞接绳
TERMINATION LOOP:
SPLICED ROPE END WITH THIMBLE



终止结：双8字结(或称翻穿8字结)

TERMINATION KNOT:

DOUBLE FIGURE-OF-EIGHT KNOT (OR CALLED FIGURE-OF-EIGHT FOLLOW THROUGH WITH OVERHAND BACKUP)

绳尾留最少200毫米或
打上半结锁紧8字结
A tail of at least 200
mm or tied with a
overhand knot

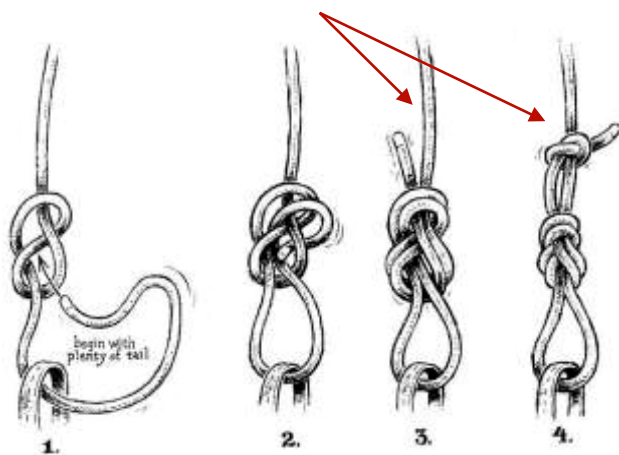
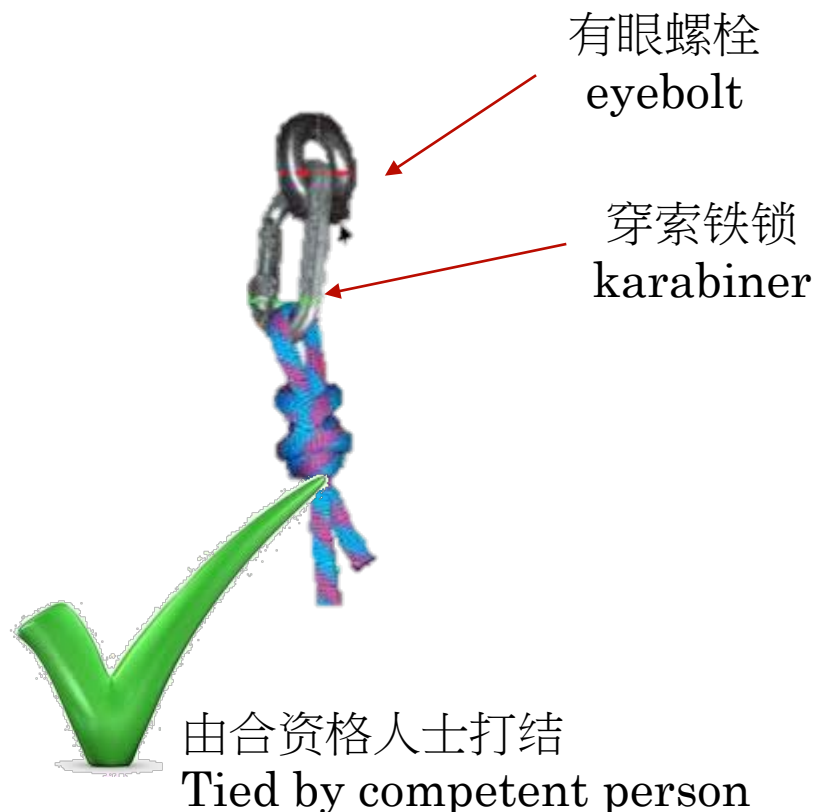

Figure Eight Follow-Through with Overhand backup.



Reference:

1. CAS. Extract of training notes. HK: Civil Aid Service.
2. HSE. (2001). *Industrial rope access – Investigation into items of personal protective equipment*. UK: Health & Safety Executive.
3. WSHC. (2012). *Workplace safety & health guidelines: Anchorage, lifelines and temporary edge protection systems*. SG: Workplace Safety & Health Council.

绳的保护装置 ROPE PROTECTOR

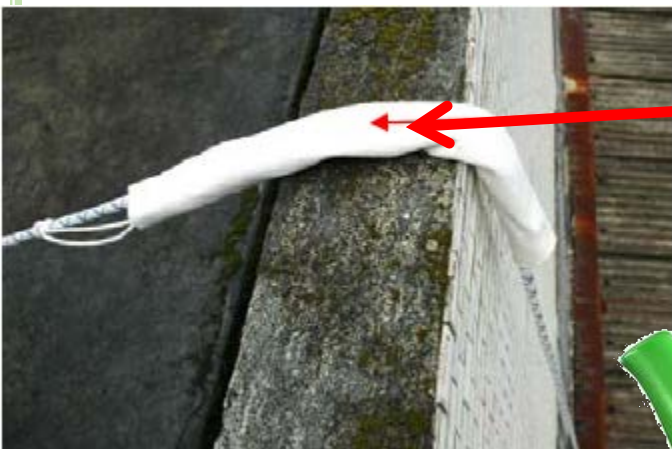

由天然材料做，即帆布或羊毛，平的或管型垫
Flat or tubular pads made of natural fibers, ie cotton(canvas) or wool

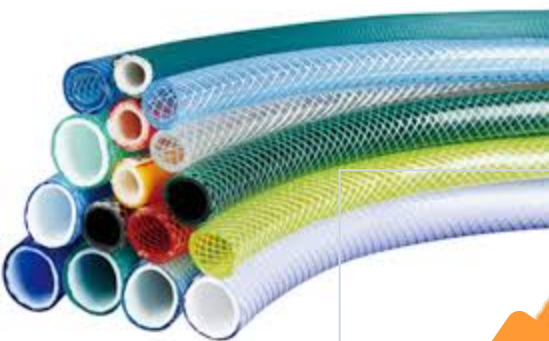

PVC保护器在锋利的边缘提供的保护很少，但仍聊胜于无。在一个圆形边缘，PVC涂层脱落，在绳索上留下污渍的，增加摩擦及发热。
PVC protectors provide little protection but are still better than nothing over a sharp edge. Over a rounded edge, PVC coating rubs off, leaving stains on the rope and increasing friction and hence heat.



提供固定直梯子予上落围街板

ACCESS LADDER PROVIDED TO THE HOARDING



提供金属上落梯进出竹棚架

PROVISION OF METAL ACCESS LADDER FOR
BAMBOO SCAFFOLD



提供梯台以便进行高处工作。

PROVIDE STEP PLATFORM FOR WORKING AT HEIGHT OPERATIONS.



为流动升降台提供合检查表格

INSPECTION FORM FOR MOBILE ELEVATING WORKING PLATFORM.

FORM 1
表格一

(rev. 7A)
(根據第7A條)

State of Owner
擁有人的姓名
地址:

Factories and Industrial Undertakings (Lifting Appliances and Lifting Gear) Regulations
REPORTS OF RESULTS OF WEEKLY INSPECTIONS OF
LIFTING APPLIANCES

Form approved by the Commissioner for Labour for the purposes of regulation 7A of the
Factories and Industrial Undertakings (Lifting Appliances and Lifting Gear) Regulations
工廠及工業經營(起重機械及起重裝置)條例
第7A條規定的表格

Address of installation
安裝地址:
[Redacted]

本表格為根據《工廠及工業經營(起重機械及起重裝置)條例》第7A條所獲准的表格

Serial No. 編號	Description of lifting appliance and means of identification 起重機械的說明及識別方法	Date of inspection 檢查日期	Result of inspection (including all working gear and anchoring or fixing plate or gear, and where required the automatic load indicator and deslacking interlock) State whether in safe working order 檢查結果 (包括所有操作裝置及固定或鎖定的裝置, 在有需要時包括自動負載指示器及鬆鎖互鎖) 請註明是否處於安全操作狀態。		Signature and designation of person who made the inspection 檢查者簽名及職銜
			(1)	(2)	
	Plant: 流動式升降台	27/7/2015	(1)	(2)	[Redacted]
	Maker: Genie, USA				[Redacted]
	Model: GS1230				[Redacted]
	S/N: GS3007B-84771				[Redacted]

Any competent examiner or competent person who delivers to an owner a certificate or makes a report which is to his knowledge false as to a material particular shall be guilty of an offence and shall be liable on conviction to a fine of \$200,000 and to imprisonment for 12 months.
任何合資格檢驗員或合資格的人, 如向擁有人交付任何要項屬虛假的證明書或作出任何明知屬虛假的報告, 即屬犯罪, 一經定罪, 可處罰二十萬元及監禁十二個月。



流动升降台的危险部份装有护罩

GUARD PROVIDED FOR THE DANGEROUS PART OF MOBILE ELEVATING WORKING PLATFORM

