

Organization structure of the Housing Department

(as at 2 July 2003)

Permanent Secretary for Housing, Planning and Lands (Housing)/Director of Housing

(AOSGA1, D8)

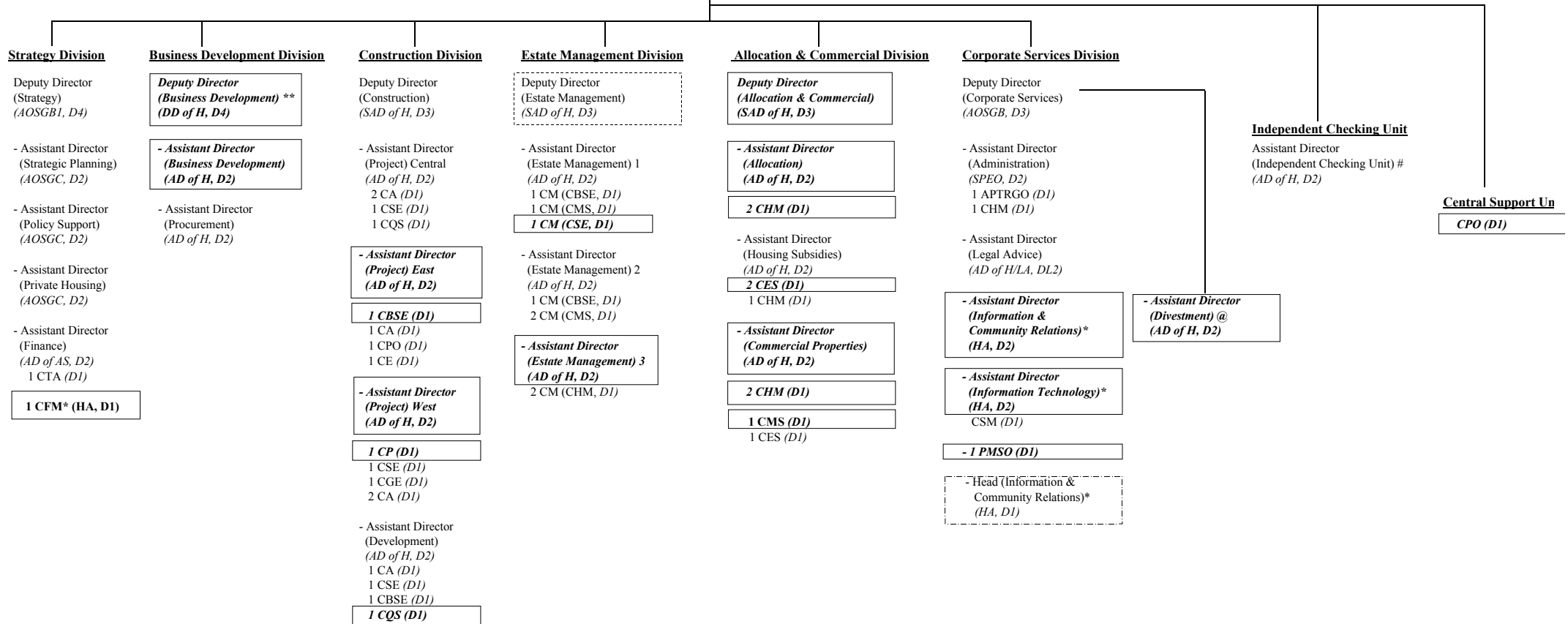

Remarks

Compared to Annex 1, one HA Directorate D1 and two supernumerary multi-disciplinary CP (D1) posts lapsed in February and March 2003 respectively.

Legends:

AOSGA1 - Administrative Officer Staff Grade A1	CE - Chief Engineer	CM - Chief Manager (Multi-disciplinary posts which may be filled by Housing Manager and Works grade staff)
AOSGB1 - Administrative Officer Staff Grade B1	CES - Chief Estate Surveyor	CP - Chief Professional (Multi-disciplinary post open to all building disciplines)
AOSGB - Administrative Officer Staff Grade B	CFM - Chief Finance Manager	HA - Housing Authority
AOSGC - Administrative Officer Staff Grade C	CGE - Chief Geotechnical Engineer	LA - Legal Advice
DD of H - Deputy Director of Housing	CHM - Chief Housing Manager	* - Housing Authority contract posts
SAD of H - Senior Assistant Director of Housing	CMS - Chief Maintenance Surveyor	** - One DD of H (D4) post will be held vacant pending one DD of H's permanent transfer to another post outside Housing Department
AD of H - Assistant Director of Housing	CPO - Chief Planning Officer	# - Supernumerary post by holding against one AOSGC (D2) post
AD of AS - Assistant Director of Accounting Services	CQS - Chief Quantity Surveyor	- Supernumerary post proposed for extension for three years and to lapse on 15.7.2007
SPEO - Senior Principal Executive Officer	CSE - Chief Structural Engineer	[] - Posts proposed for deletion progressively by March 2007
APTRGO - Assistant Principal Training Officer	CSM - Chief Systems Manager	[-] - Post to be re-graded to DD of H (D4) rank
CA - Chief Architect	CTA - Chief Treasury Accountant	[-] - Post proposed for creation upon downgrading of the Assistant Director (Information & Community Relations) post
CBSE - Chief Building Services Engineer	PMSO - Principal Management Services Officer	

2

iii

