

Other practices 其他作業方式

BAD PRACTICE 不良作業方式

- No protection on slope edge
- 斜坡邊緣沒有保護

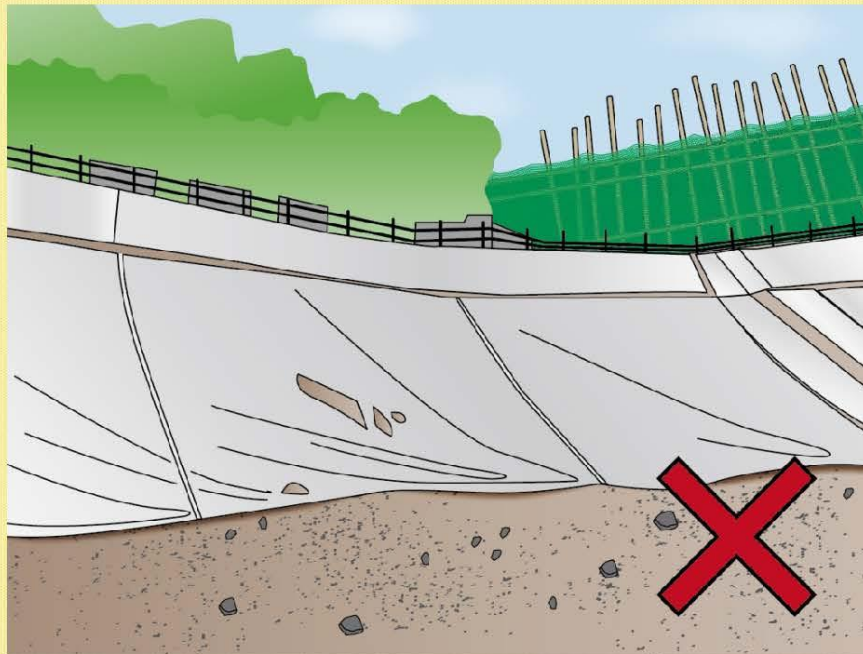

BAD PRACTICE 不良作業方式

- Insufficient shoring in trenching works
- 壕坑挖掘工程沒有足夠的橫撐板



BAD PRACTICE 不良作業方式

- Non-return valve was not installed between blowpipe and gas hose
- 吹管與氣喉之間沒有安裝止回閥

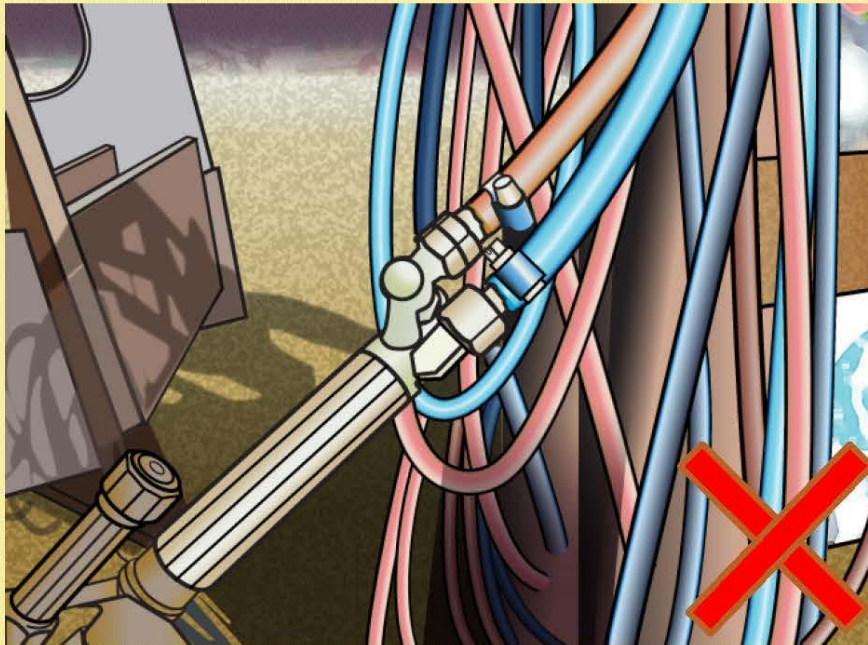

Good Practice
Example:



Reference Photo

BAD PRACTICE 不良作業方式

- Electric arc welding was taken place on wet floor
- 在濕滑的地面上進行電弧焊

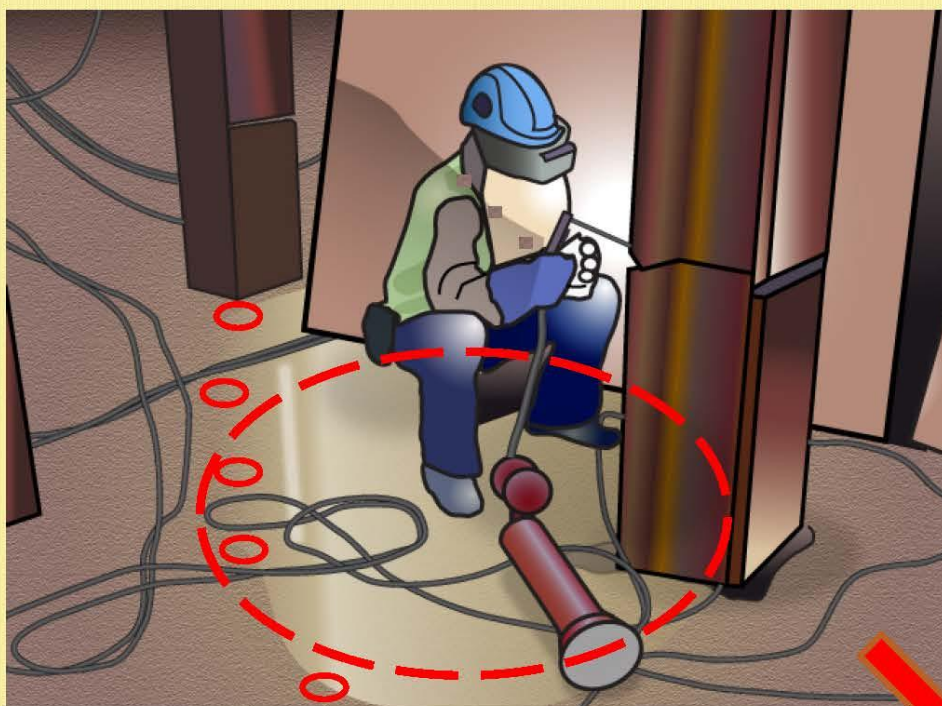

BAD PRACTICE 不良作業方式

- The bamboo scaffold platform was not closely planked.
- 竹棚工作台的橋板沒有鋪好

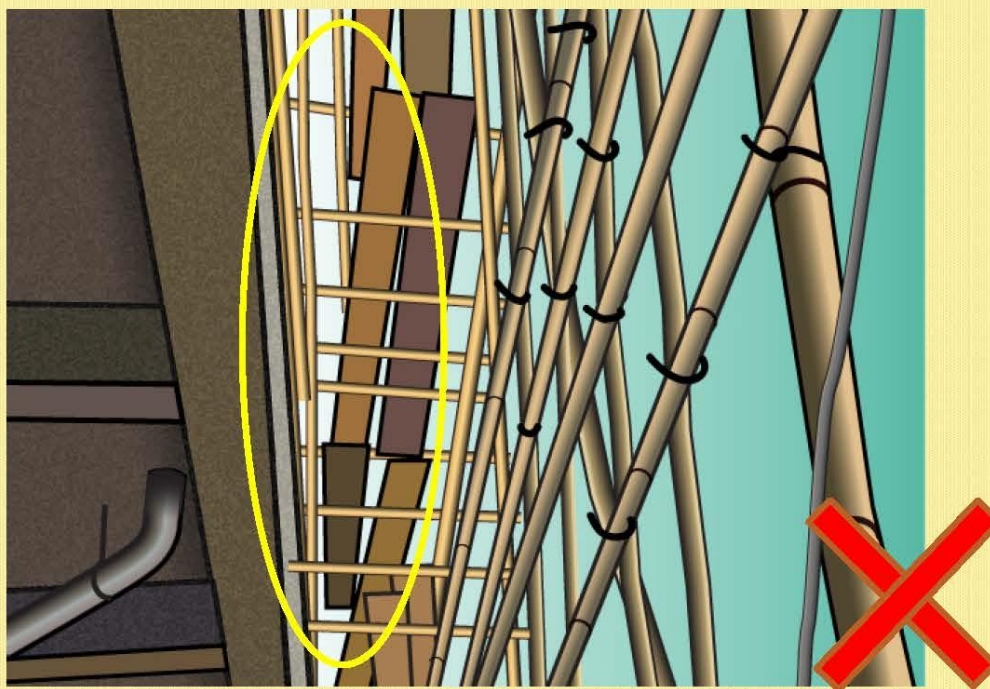

BAD PRACTICE 不良作業方式

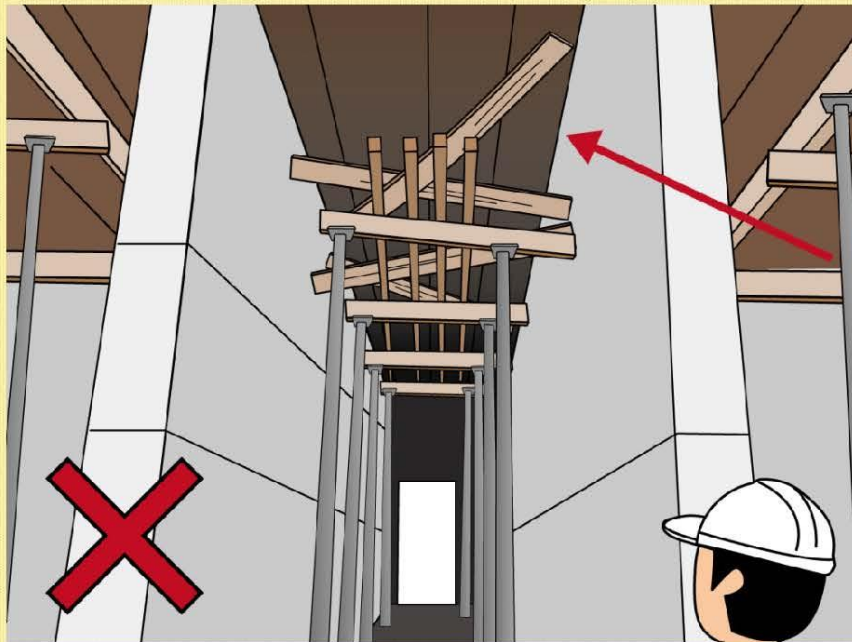

Loose Planks on High Level
木板置於高位



Loose Planks on Scaffold
鬆脫木板在棚架上

BAD PRACTICE 不良作業方式

- Improper condition of bamboo scaffold
- 竹棚架的狀況欠佳

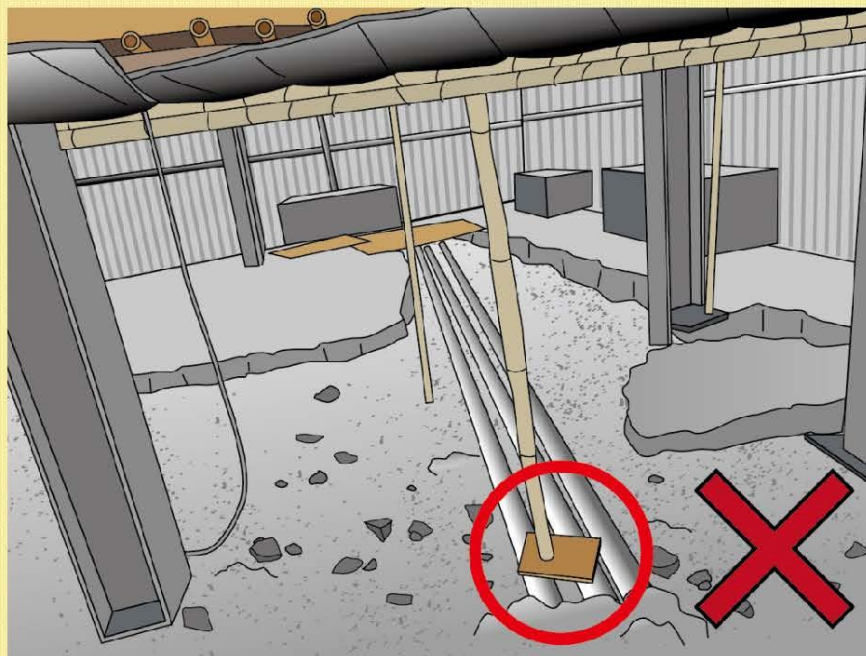

BAD PRACTICE 不良作業方式

- Toe-boards with gaps
- 底護板有空隙



BAD PRACTICE 不良作業方式

- Loose materials left on top of passenger hoist
- 鬆散物料在載人籠頂



BAD PRACTICE 不良作業方式

- Welding process without proper screen
- 焊接時沒有適當使用屏障



BAD PRACTICE 不良作業方式

- A welder was working without proper protection
- 燒焊工人沒有適當保護



BAD PRACTICE 不良作業方式

- No railing on falsework
- No access control to dangerous area
- 工作台沒有護欄
- 危險地帶沒有出入管制

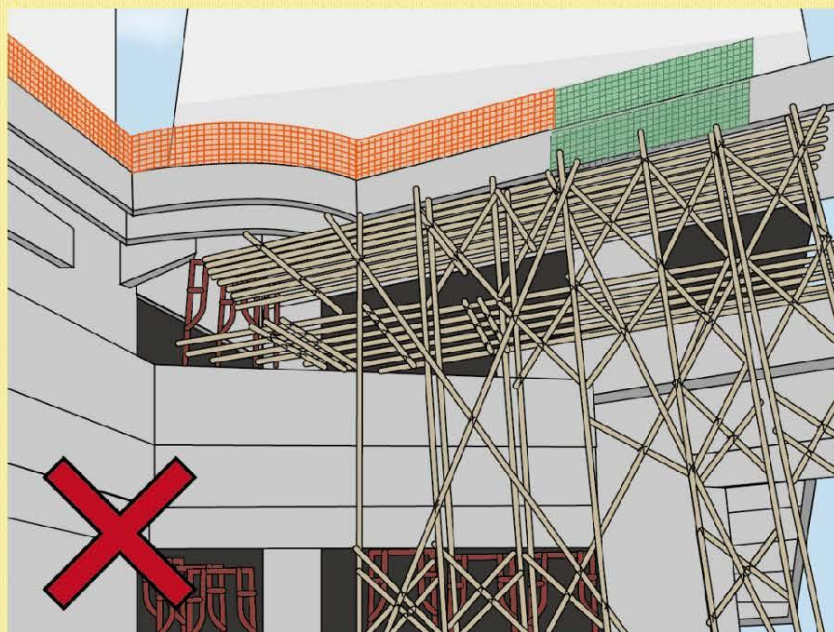

BAD PRACTICE 不良作業方式

- Safe access and egress was not provided to the material hoist
- 未有提供前往物料吊重機的安全進出通道



BAD PRACTICE 不良作業方式

- The gap of Temporary Refuse Chute
- 垃圾槽開口

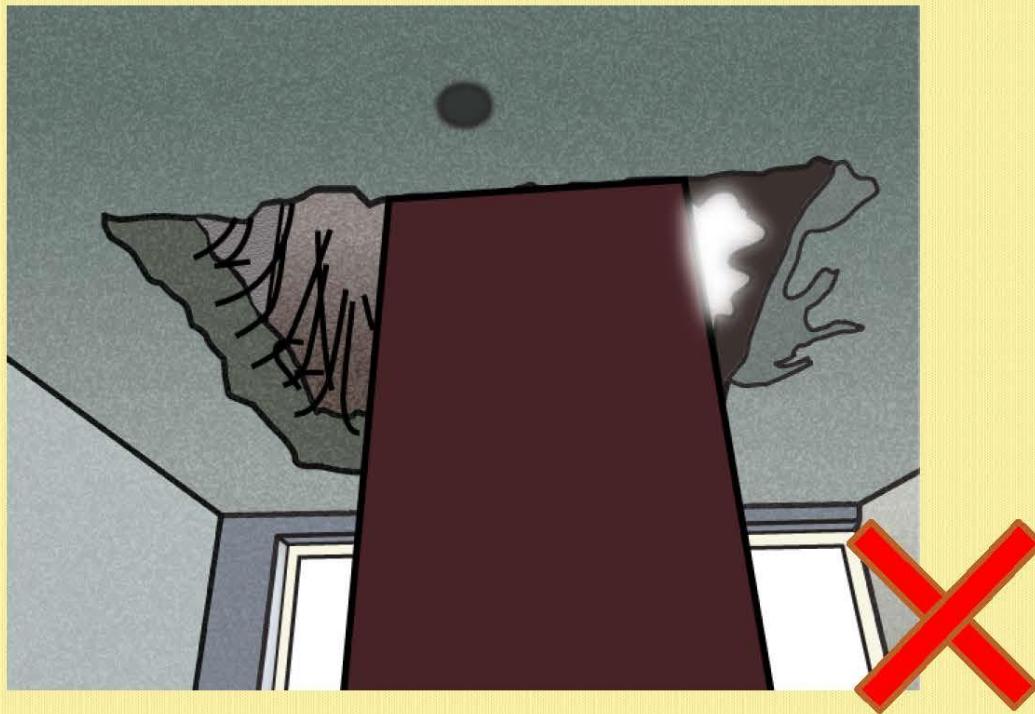

BAD PRACTICE 不良作業方式

- No guardrails on edge of working platform
- 工作台沒有護欄

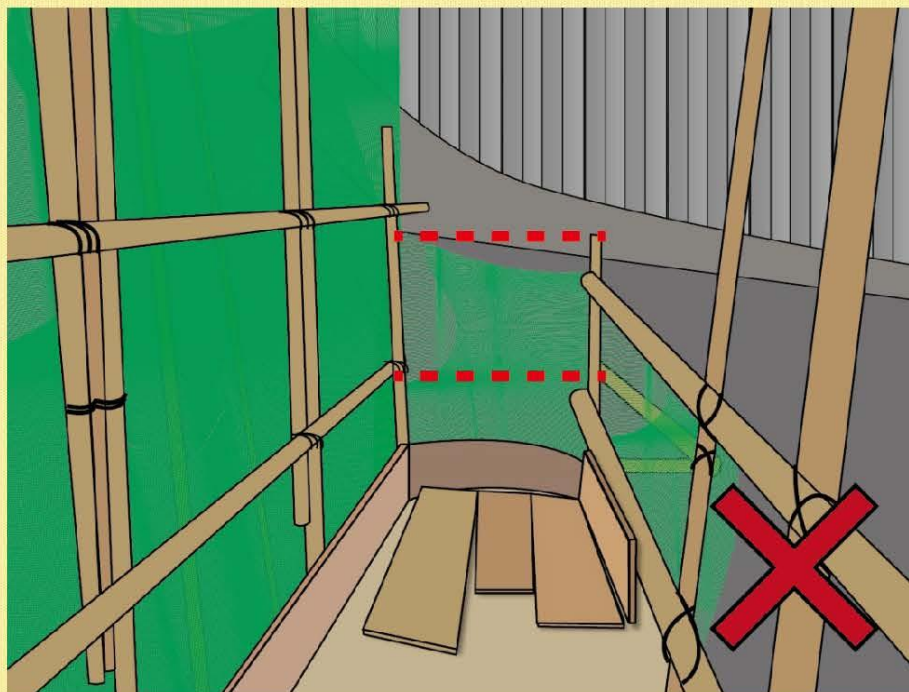

BAD PRACTICE 不良作業方式

- Floor edges were not properly fenced
- 沒有在樓邊位置裝設圍欄



BAD PRACTICE 不良作業方式

- Working platform without guardrails and toe-boards
- 工作台沒有安裝圍欄及踢腳板

