

WORKING AT HEIGHT
高空工作

BAD PRACTICE 不良作業方式

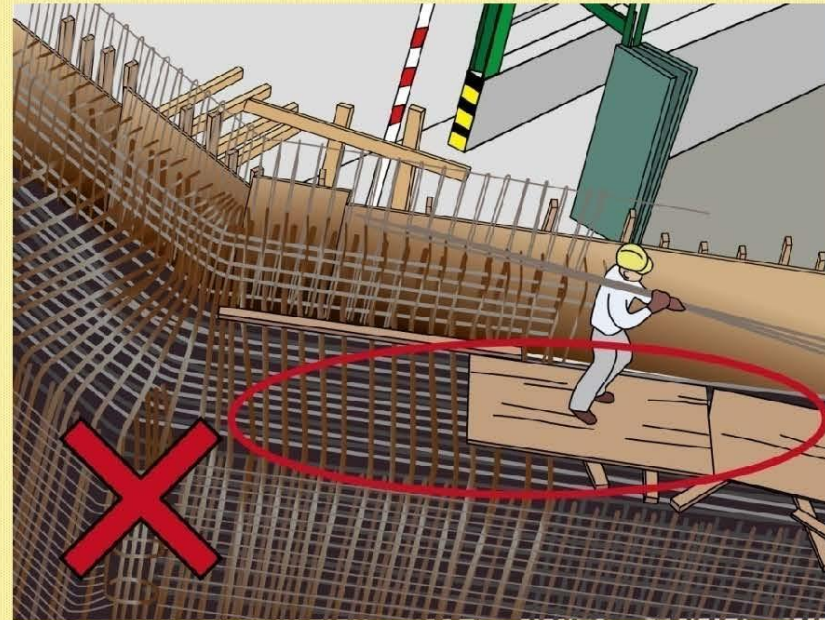

Guard-rail on Working Platform at Wall Form Panel not Securely Closed
工作台圍欄未有鎖好



Guard-rail at Edge of Retaining Wall was not Properly Installed
未有裝好圍欄

BAD PRACTICE 不良作業方式

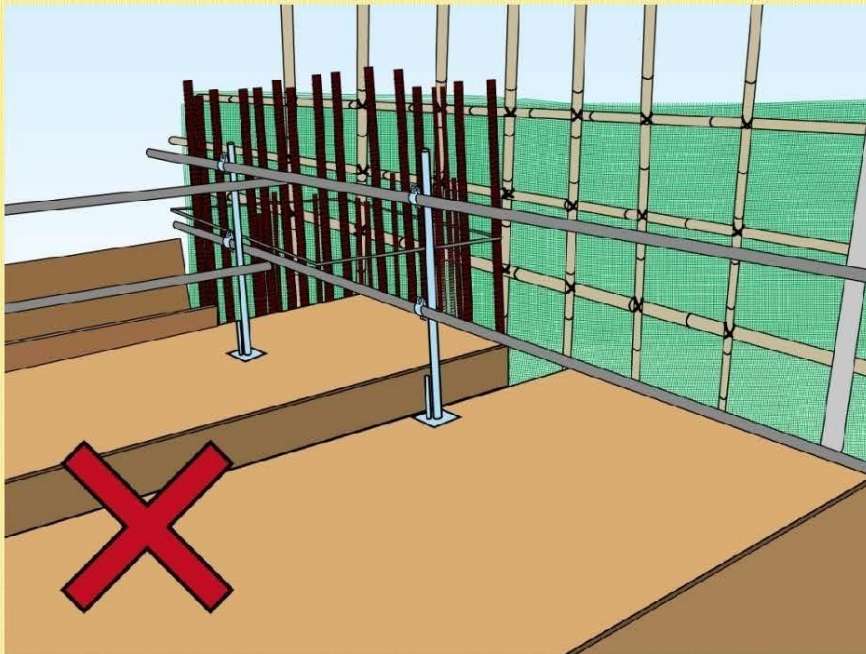

Safety Guard-rail without Toe Board
圍欄欠缺踢腳板

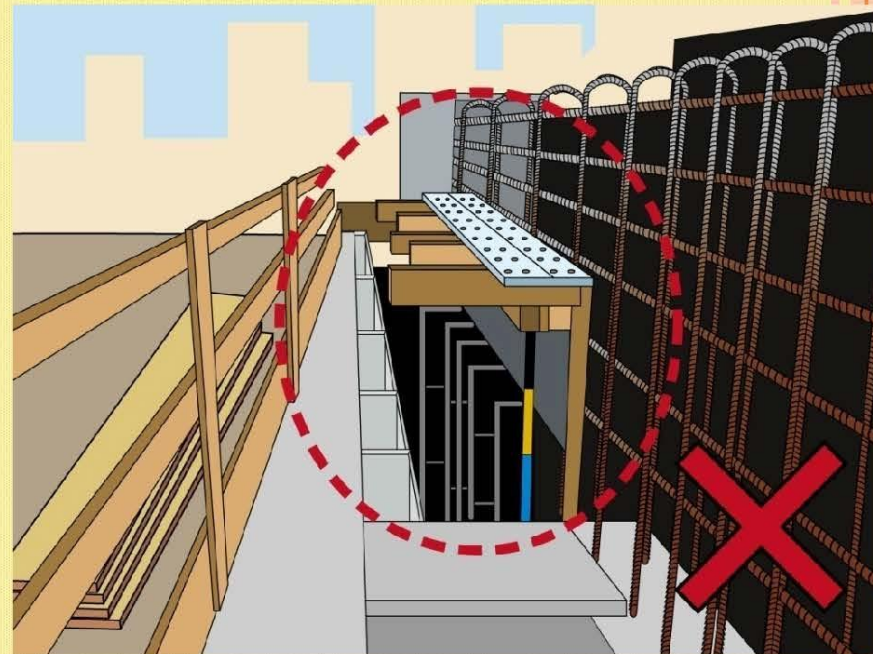

Unsafe Working Platform
不安全的工作平台

BAD PRACTICE 不良作業方式

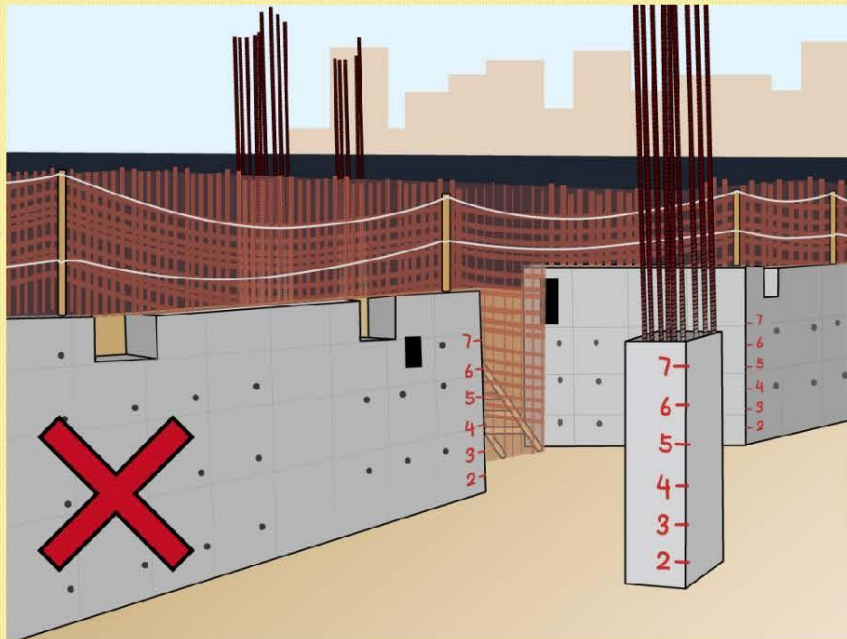

Improper Guard-rails Found at the Floor Edges

欠缺安全圍欄

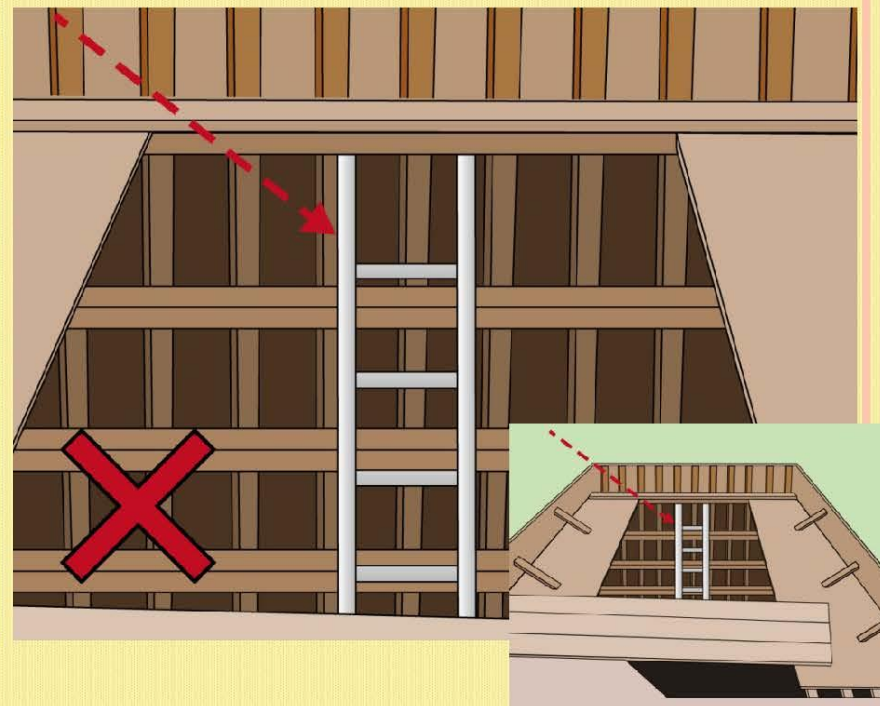

Ladders was not 1 Meter over the Landing as a Hand-rail

梯子頂部未有預留高於平台1米以上作為扶手

BAD PRACTICE 不良作業方式

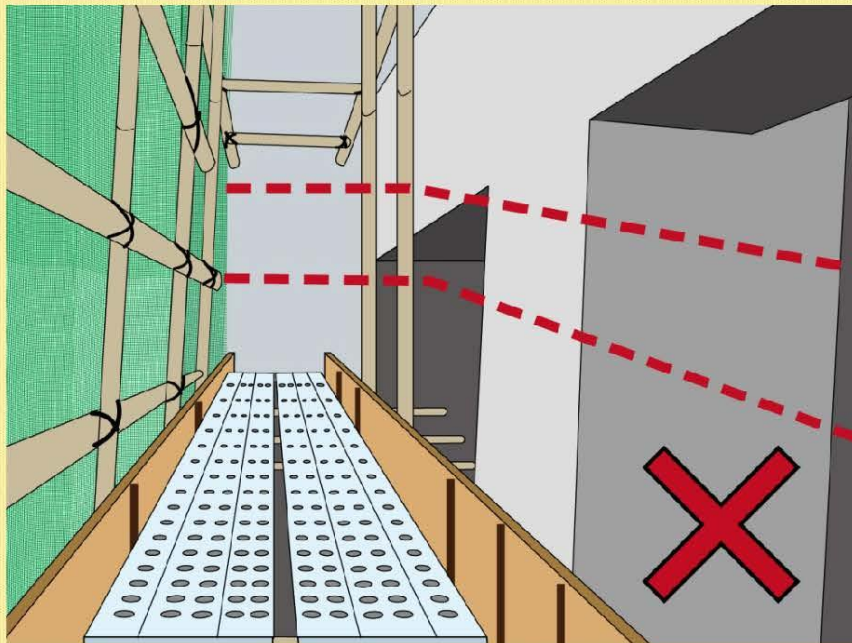

Missing of Guard-rails at Edges of Scaffolding Platform
棚架工作平台欠缺安全圍欄

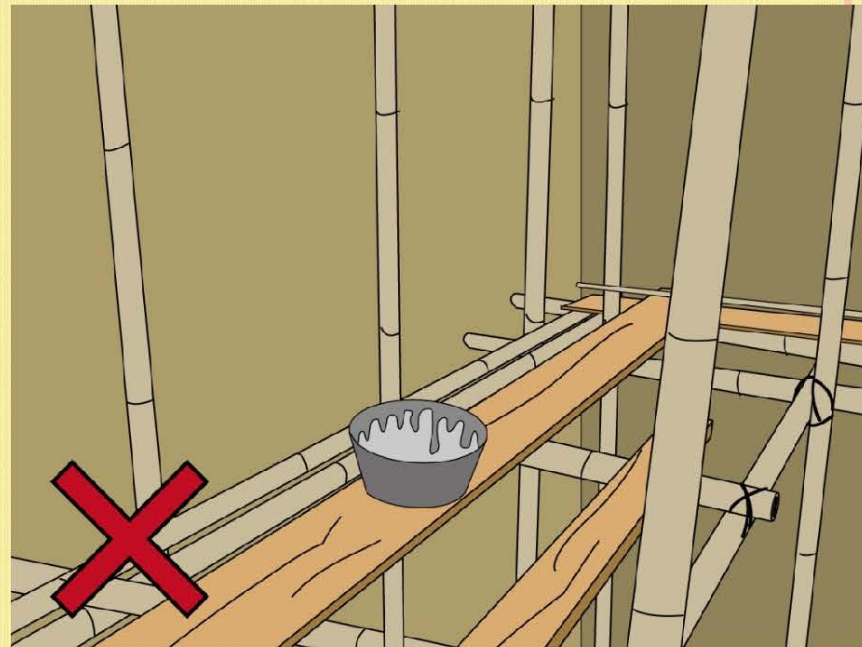

Working Platform on Internal Bamboo Scaffolding was not Closely Boarded
未有裝好棚架工作平台

BAD PRACTICE 不良作業方式

- No safety harness worn by worker/No tagline or Push/ Pullstick used to move metal formwork
- 工人沒有佩戴安全帶/沒有拉繩移動組件



BAD PRACTICE 不良作業方式

- Unsafe working location - No fall arresting device
- 不安全工作地點 - 沒有防墮裝置

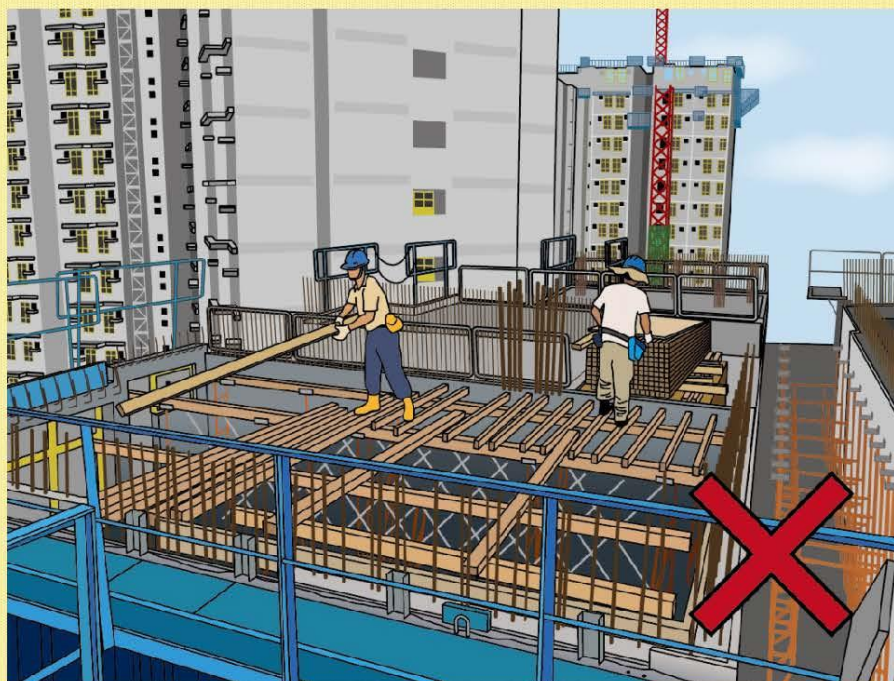

BAD PRACTICE 不良作業方式

- Rusted fall arrestor / worn lifeline
- 生鏽的防墮器/ 損壞的救生繩



BAD PRACTICE 不良作業方式

- Working platform on external bamboo scaffolding was found not closely boarded
- 棚架工作台沒有密封

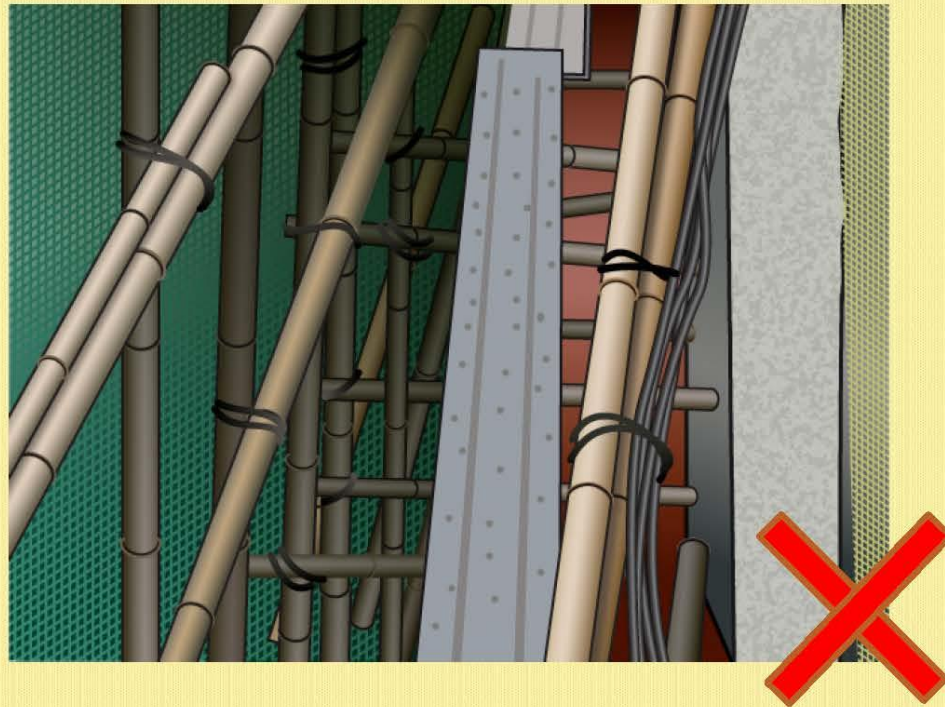

BAD PRACTICE 不良作業方式

- Opening was not securely protected
- 開口沒有防墮保護

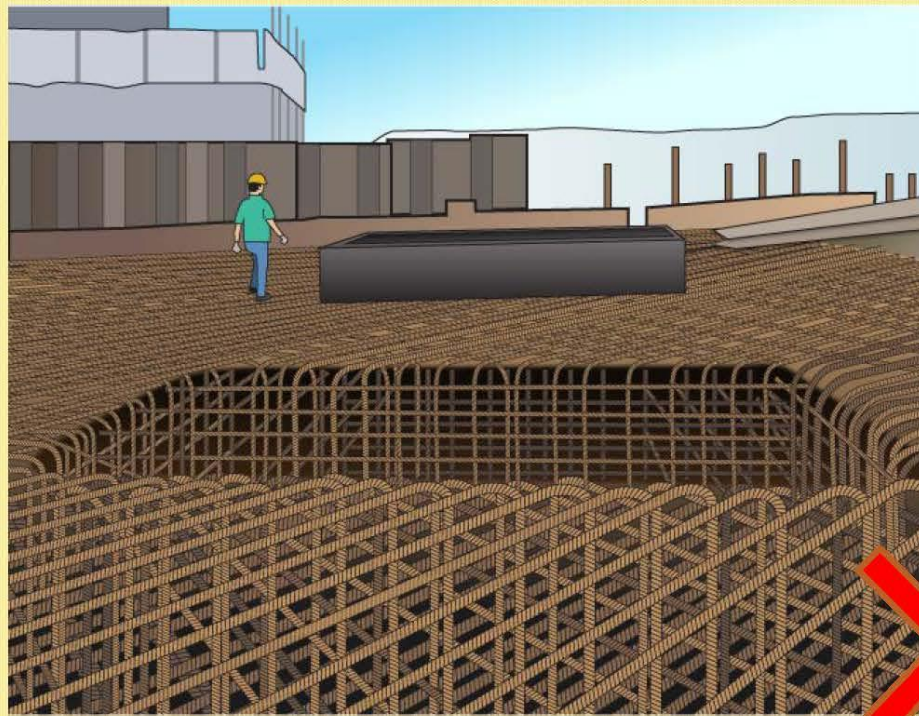

BAD PRACTICE 不良作業方式

- Unsafe access to working floor
- 不安全進出通道

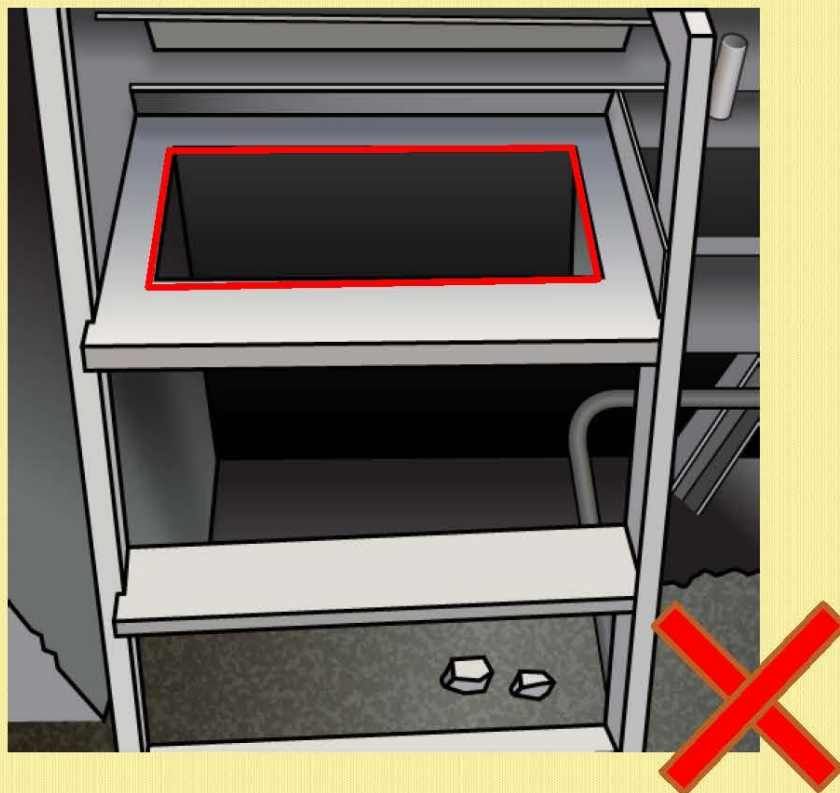

BAD PRACTICE 不良作業方式

- Improper working platform
- 不正確的工作台



BAD PRACTICE 不良作業方式

- No protection was adopted for working at height
- 欠缺保護措施進行高處工作

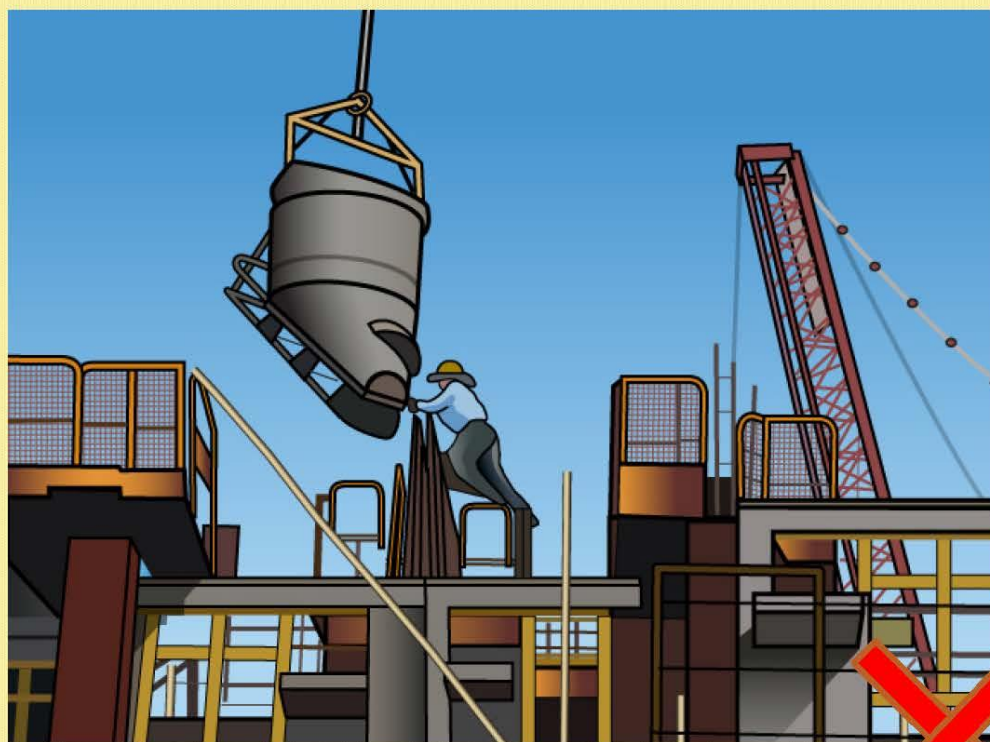

BAD PRACTICE 不良作業方式

- Provision of substandard working platform for working at height
- 沒有提供符合標準的工作平台

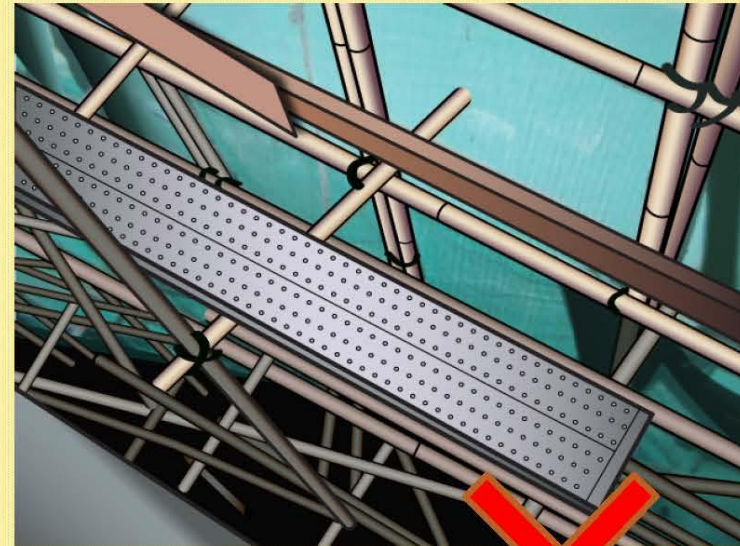

BAD PRACTICE 不良作業方式

- Safety harness was not worn properly
- 沒有正確配戴安全帶

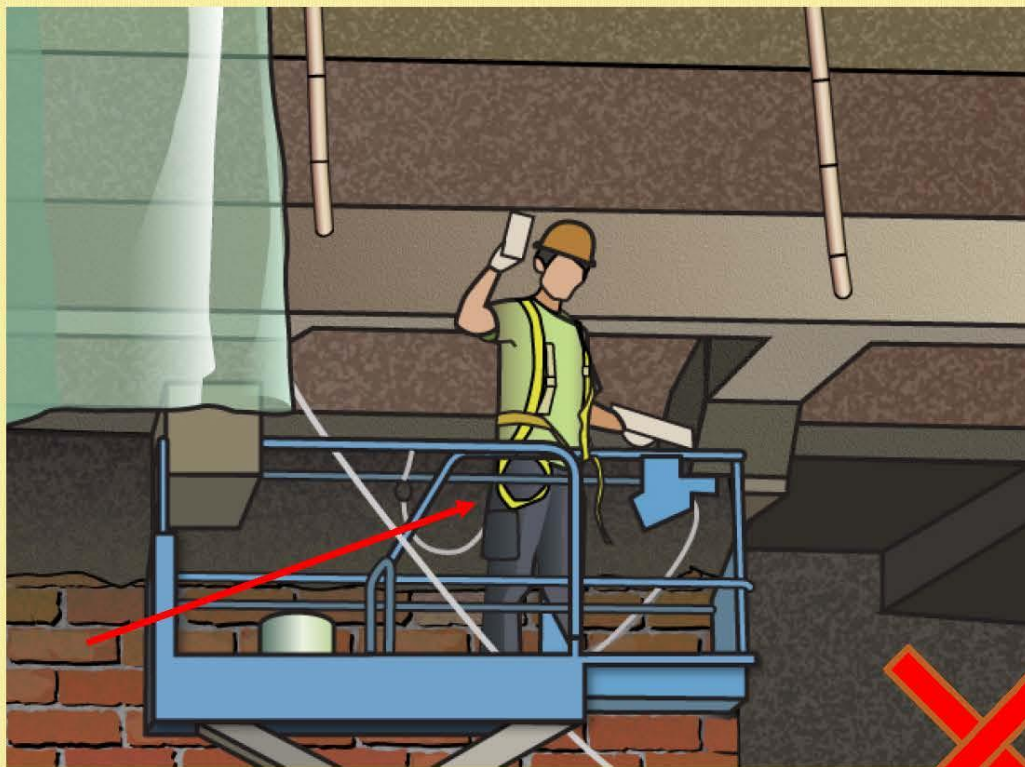

BAD PRACTICE 不良作業方式

- Unsafe access to the workplace
- 不安全進出通道

